Size:145x210mm 2025.12.13

Original User's Instructions

TOOLSTATION

16-inch Pedestal Fan

SKU:96303

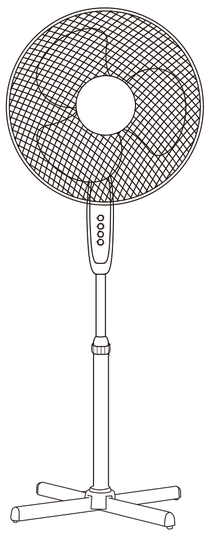

PLEASE KEEP THESE INSTRUCTIONS FOR FURTHER REFERENCE

WHAT'S IN THE BOX

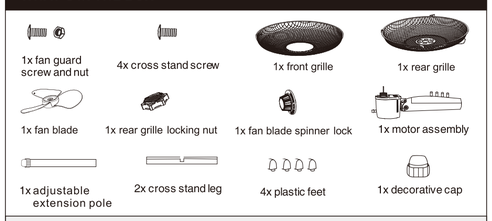

If you do not have all these items, please contact:
www.toolstation.com/contact
Telephone 0808 100 7211 Mobile friendly 0330 333 3303
Email info@toolstation.com

SPECIFICATION

- 220-240V~, 50-60Hz
- AC copper clad aluminum motor
- 3 speed settings
- Oscillation and tilt function

TECHNICAL DATA

Model	FS40-12G
Rated Voltage	220-240V~, 50-60Hz
Rated Power Rate	45W
Plug	BS plug, non-revirable,3A fuse
Power Cord Length(mm)	1800
Power Cord Spec	H03VVH2-F 2x0.75mm^2
Dimensions (H x D x W-mm)	1240x600x600
Oscillation Angle	80°
Net Weight approx.(g)	2400

Information to identify the model(s) to which the information relates to *[fill in as necessary]*			
Description	Symbol	Value	Unit
Maximum fan flow rate	F	47,4	m^3/min
Fan power input	P	45,0	W
Service Value	SV	1,05	(m^3/min)/W
Standby power consumption	P_{SB}	--	W
Fan sound power level	L_{WA}	55,0	dB(A)
Maximum air velocity	c	5,2	Meters/sec
Seasonal electricity consumption	Q	14,4	kWh/a
Measurement standard for service value	IEC 60879:2019 – Comfort fans and regulators for household and similar purposes – Methods for measuring performance		
Contacts details for obtaining more information	Toolstation (company number 04371231)		

EXPLANATIONS AND SYMBOLS, CAUTIONS AND WARNINGS

UK Conformity Assessed

The product complies with the applicable European directives and an evaluation method of conformity for these directives was carried out.

Protection class II. Double insulation

IMPORTANT SAFETY WARNINGS

- Read rules for safe operation and instructions carefully.
- The product is for household use only.
- Indoor use only.
- If the supply cord is damaged, it must be replaced by manufacturer or its service agent or a similarly qualified person in order to avoid a hazard.
- Connect the appliance to single-phase AC supply of the voltage specified on the rating plate.

- To protect against the risk of electrical shock, do not immerse the unit, cord or plug in water or other liquid.
- Never insert fingers, pencils, or any other object through the grille when fan is running.
- Disconnect fan when moving from one location to another.
- Be sure fan is on a stable surface when operating to avoid overturning.
- **DO NOT** use fan in window, rain may create electrical hazard.
- **DO NOT** place anything on top of unit.
- **DO NOT** run the cable under carpeting. Do not cover the appliance or the cable. Arrange the cable away from walkways to where it can be tripped over.
- Use the fan in a well-ventilated area. While using, distance of no less than 20cm should be kept away from wall or corner to ensure the air intakes or exhaust openings should not be blocked unexpectedly.
- The fan must not be located immediately below or besides a curtain or the likes.
- Never leave the fan unattended while it is in use. When the appliance is not in use and before cleaning, unplug the appliance from the outlet.
- Extreme caution is necessary when any fan is used by or near children, invalids or elderly person and whenever the fan is left operating and unattended.
- This appliance can be used by children aged from 8 years and above and persons with reduced physical, sensory or mental capabilities or lack of experience and knowledge if they have been given supervision or instruction concerning use of the appliance in a safe way and understand the hazards involved.
- Children shall not play with the appliance.
- To avoid the risk of accidental strangulation from the supply cord all children and vulnerable people must be supervised when in the vicinity of the product whether it is working or not.
- Cleaning and user maintenance shall not be made by children without supervision.
- **DO NOT** attempt to repair or adjust any electrical or mechanical functions on this unit. Doing so will void your warranty. The inside of the unit contains no user serviceable parts. All servicing should be performed by qualified personnel only.

IDENTIFICATIONS

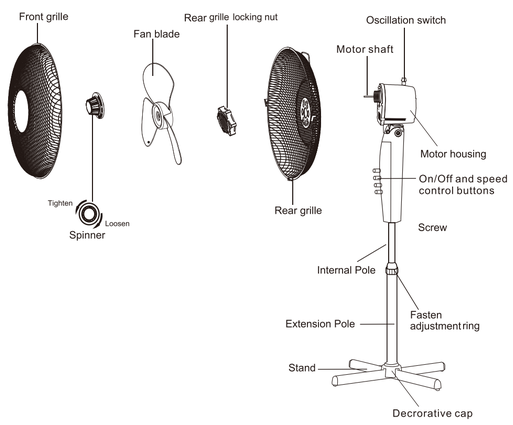

ASSEMBLY AND OPERATING INSTRUCTIONS

The fan is packaged with some parts unattached and requiring a little, simple assembly.
WARNING: Do not operate until fully assembled and with all parts correctly attached.

Assemble the fan

- Unpack the fan and remove all the parts from the package. Retain the packaging until assembly is complete. Take out the fan body and the spare parts from the box.
- Remove the spinner on the head unit by turning it clockwise. Then remove the plastic nut by turning it counter-clockwise.
- Place the rear guard to the head unit so that the handle is upward.
- Screw on the plastic nut (clockwise) securing the fan guard on the head unit (see Fig.1).
- Install the fan blade onto the motor shaft. Make sure the fan blade slot fits into the retaining pin of the motor shaft (see Fig.2)
- Attach the spinner to the motor shaft by turning it counter-clockwise to secure the fan blade.
- Place the circlip around the rear guard (You can skip this step if the circlip is already attached to the rear guard.)
- Secure both guards firmly by tightening the fan guard then close easy clip (see Fig.3)

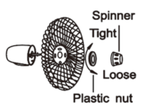

Fig 1

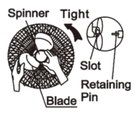

Fig 2

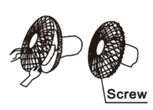

Fig 3

- Take the base stands and unscrew the screws. Slide both base stands together. See Fig 4
- Take the extension pole and place over the base stand you have just created in the last step. Use the four screws to secure the extension pole into place. Do not over tighten. See Fig 5.
- Unscrew the height adjuster. Remove the height adjuster and slide the decorate cap, and slide the base cover over the top of the base stand. Screw height adjuster back onto extension pole. Do not over tighten.
- Take all four plastic feet and clip into the bottom of the base stands. Force may be needed to secure into place correctly.
- Unscrew the fixing knob on the back of control panel of the fan body. Slide the fan body onto the extension pole. Once you have done this, use the fixing to secure both parts together.

Fig.4

Fig.5

Operating instructions

- **Controls**

Press selection button to choose desired speed (see Fig 6).
0 for power off
1 for low speed,
2 for medium speed
3 for high speed

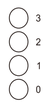

Fig 6

- **Swing or Tilt function**

Pull down the pull-knob on the top of the fan motor and begin swing.
Pull up again to stop (see Fig 7).
The fan tile angle is able to be manually adjusted (see Fig 8).

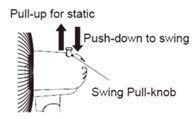

Fig 7

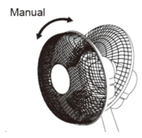

Fig 8

- **Height adjustment**

Loose the height adjuster ring and pull the extension pole to desired height then tighten the height adjuster ring to secure the extension pole.

CARE AND CLEANING

- Disconnect the power and allow the fan rotation to stop.
- Clean the exterior only of this fan with a soft dry cloth.
- Do not use any chemical or abrasive cleaners.
- When the fan is not used for long periods of time, it should be protected from dust and stored in a clean dry place.

TROUBLESHOOTING

Use this section to help you to try and solve any problems you may have:

PROBLEM	POSSIBLE CAUSES	REMEDIES
The fan is not operating.	· The plug is not fully inserted into the wall outlet · The wall outlet experienced an overload · Fuse in plug fails	· Make sure that the plug is fully inserted into the base AC wall outlet. · Unplug the fan. Inspect the main electrical breaker box. If you find a tripped breaker, reset it. If the problem persists, contact a qualified, licensed electrician · Remove and inspect the fuse located in the plug. If the fuse is tripped, replace with the appropriate 3 Amp fuse. If the problem persists, contact a qualified, licensed electrician

NOTE: IF YOU EXPERIENCE A PROBLEM WITH YOUR APPLIANCE, PLEASE DO NOT ATTEMPT TO OPEN OR REPAIR THE APPLIANCE YOURSELF. DOING SO MAY VOID THE WARRANTY AND COULD CAUSE DAMAGE OR PERSONAL INJURY. IF THE PROBLEM STILL PERSISTS, PLEASE CONTACT US BY REFERRING TO THE SERVICE & SUPPORT INFORMATION ON THE FOLLOWING PAGE.

DECLARATION OF CONFORMITY / PERFORMANCE

Product Code: 96303 (FS40-12G)
Product Description: 16-inch Pedestal Fan

1.Toolstation (company number 04372131)

This declaration of conformity is issued under the sole responsibility of Toolstation

2. Object of the declaration

The object of the declaration described above is in conformity with the relevant Community harmonization legislation:

- Electrical Equipment (Safety) Regulations 2016 (LVD 2014/35/EU)
- Electromagnetic Compatibility Regulations 2016(EMC 2014/30/EU)
- The Restriction of the Use of Certain Hazardous Substances in Electrical and Electronic Equipment Regulations 2012(RoHS 2011/65/EU&2015/863/EU)
- REACH (EC) No 1907/2006

-
3. References to the relevant standards used (or references to the specifications in relation to which conformity is declared:
-
- BS EN 62233
- BS EN 60335-2-80
- BS EN 60335-1
- BS EN 55014-1
- BS EN 55014-2
- BS EN 61000-3-2
- BS EN 61000-3-3
-
-
4. Additional information:
Signed for and on behalf of Toolstation Limited

ENVIRONMENTAL INFORMATION

When your heater comes to the end of its life or you choose to update or upgrade it by replacing it, please do not dispose of it with your normal household waste. Please recycle where facilities exist. When you need to dispose of this heater, check with your retailer or local authority for suitable options. Regulations encourage the recycling of Waste from Electrical and Electronic Equipment (DIRECTIVE 2012/19/EU OF THE EUROPEAN PARLIAMENT AND OF THE COUNCIL of 4 July 2012 on waste electrical and electronic equipment (WEEE)).

GUARANTEE

Toolstation products deliver reliable service for normal, household use in domestic settings. All Toolstation products are individually tested before leaving the factory.
If you are a consumer and you experience a problem with your Toolstation product, which is found to be defective due to faulty materials or workmanship within the Guarantee Period, this Toolstation Guarantee will cover repair or - at the discretion of Toolstation – replacement with a functionally equivalent Toolstation product.
Your product is under guarantee for 1 year from the date of purchase or the date of delivery of the product, if later.

The guarantee is subject to the following provisions:

- The guarantee does not cover accidental damage, misuse, cabinet parts, knobs, or consumable items.
- The product must be correctly installed and operated in accordance with the instructions contained in this manual.
- It must be used solely for domestic purpose.
- The guarantee will be retendered invalid if the product is re-sold or has been damaged by inexpert repair.
- Specifications are subject to change without notice.
- The manufacturer disclaims any liability for the incidental or consequential damages.
- The guarantee is in addition to, and does not diminish your statutory or legal rights.

CUSTOMER SUPPORT

www.toolstation.com/contact
Call us 0808 100 7211
Mobile friendly 0330 333 3303
Email info@toolstation.com

Made in China